



KERALA MEDICAL SERVICES CORPORATION LTD

(A Government Of Kerala Undertaking)

Thycaud.P.O., Thiruvananthapuram-14.

Tele Fax No. 0471-2945647

0471-2945646, 0471-2945600

E-mail id : civil.kmscl@kerala.gov.in

CIN : U24233KL2007SGC021616

GSTIN: 32AADCK4029M1ZK

No: KMSCL/Projects/28/2025

Dated: 19.03.2025

projects Division

www.kmscl.kerala.gov.in

Notice Inviting Quotation (N.I.Q)

(Quotation No: QUOT-39/2025(For PMC/ Non PMC Offer))

Sealed competitive offers of Consultancy charges as PMC/ Non PMC are invited from the Government accredited agencies as per G.O (P) No. 104/2022/Fin dated 02.09.2022 and these accredited agencies request to submit their competitive offer for execution of following work at General Hospital campus, Changanassery.

No.	Name of work	Area of the building
1	Construction of New Karunya Community Pharmacy at General Hospital, Changanassery.	56 sqm (approx)

You are requested to convey your willingness and quote your offer for consultancy charges as PMC /Non PMC for the implementation of the above work. The details of the building briefly as follows

- 1) PUF panalled roof sheet with false ceiling.
- 2) Windows and doors are aluminium fabrication
- 3) Medicine dispensing counter with glass.
- 4) Preliminary layout attached for reference.

The envelopes containing the sealed offer should bear the superscription, Quotation No. KMSCL/Projects/Quot/39/2025,dated ..19../03/2025, For The name of the agency with contact address and phone number shall also be written on the cover and should be addressed to The Managing Director, Kerala Medical Services Corporation Limited, Thycaud P.O, Thiruvananthapuram-14. Last date for receipt of quotations is 26/03/2025, at 4.30 pm. Late quotations will not be accepted.

The quotations will be opened at KMSCL Head Office,Thycaud on 27/03/2025 at 11.30 am. Agencies can participate in the quotation opening.

Yours faithfully

Dr. Shibulal A
General Manager

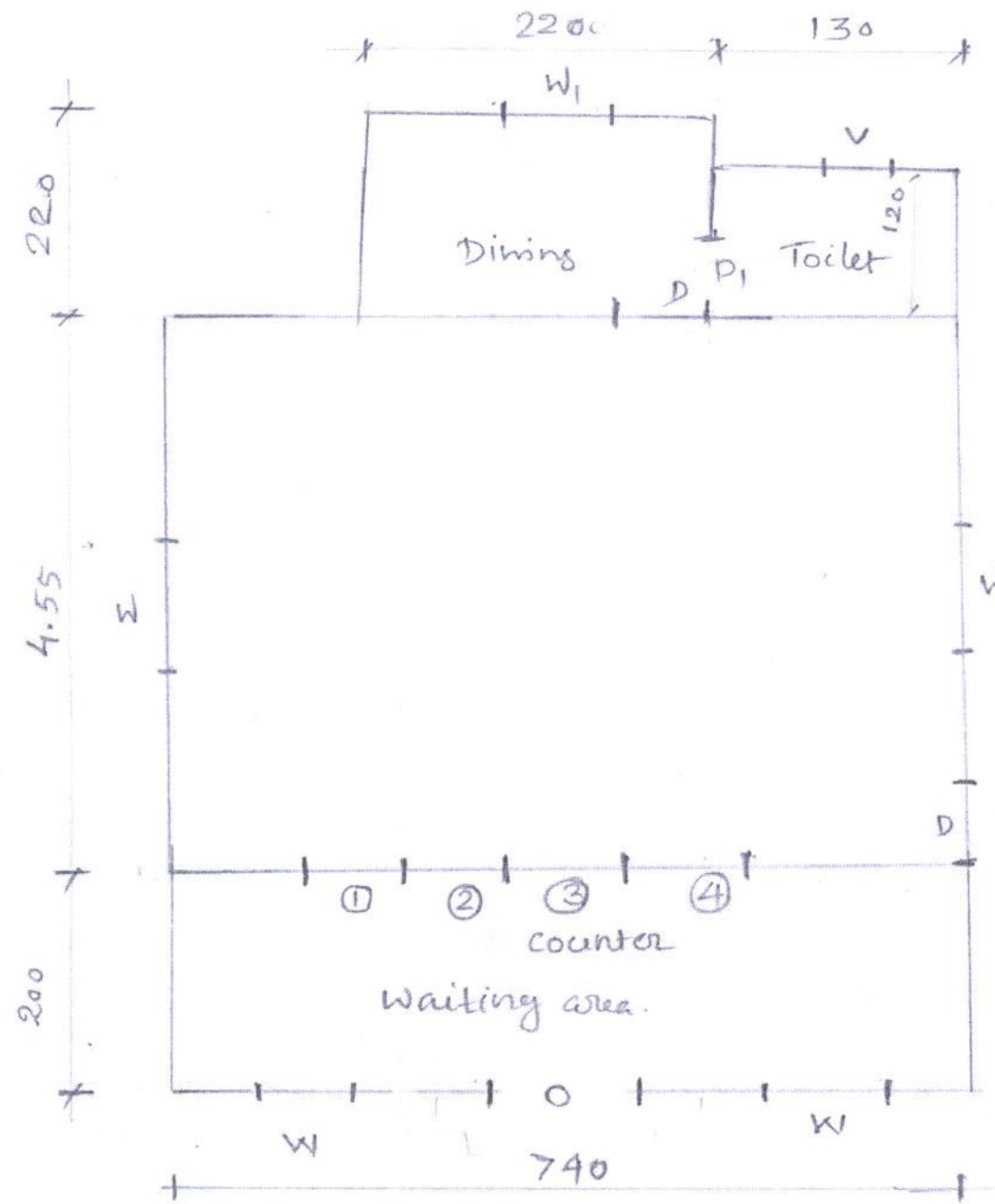

- W - 150 x 150 cm
- W₁ - 120 x 120 cm
- O - 200 x 210 cm
- D - 100 x 210 cm
- V - 60 x 60 cm
- D₁ - 80 x 210 cm

Roof

- (i) PUF Paralled sheet with false ceiling.
- (ii) windows & Doors - Aluminium Fabrication Works.
- (iii) 4 medicine dispensing counter with fabrication + glass work

Area

- 1) Storage + waiting - 48.47 sqm
- 2) Dining + Toilet = 7 sqm.

LAYOUT - KCP changanassery

(Dimensions are in cm - not in scale)